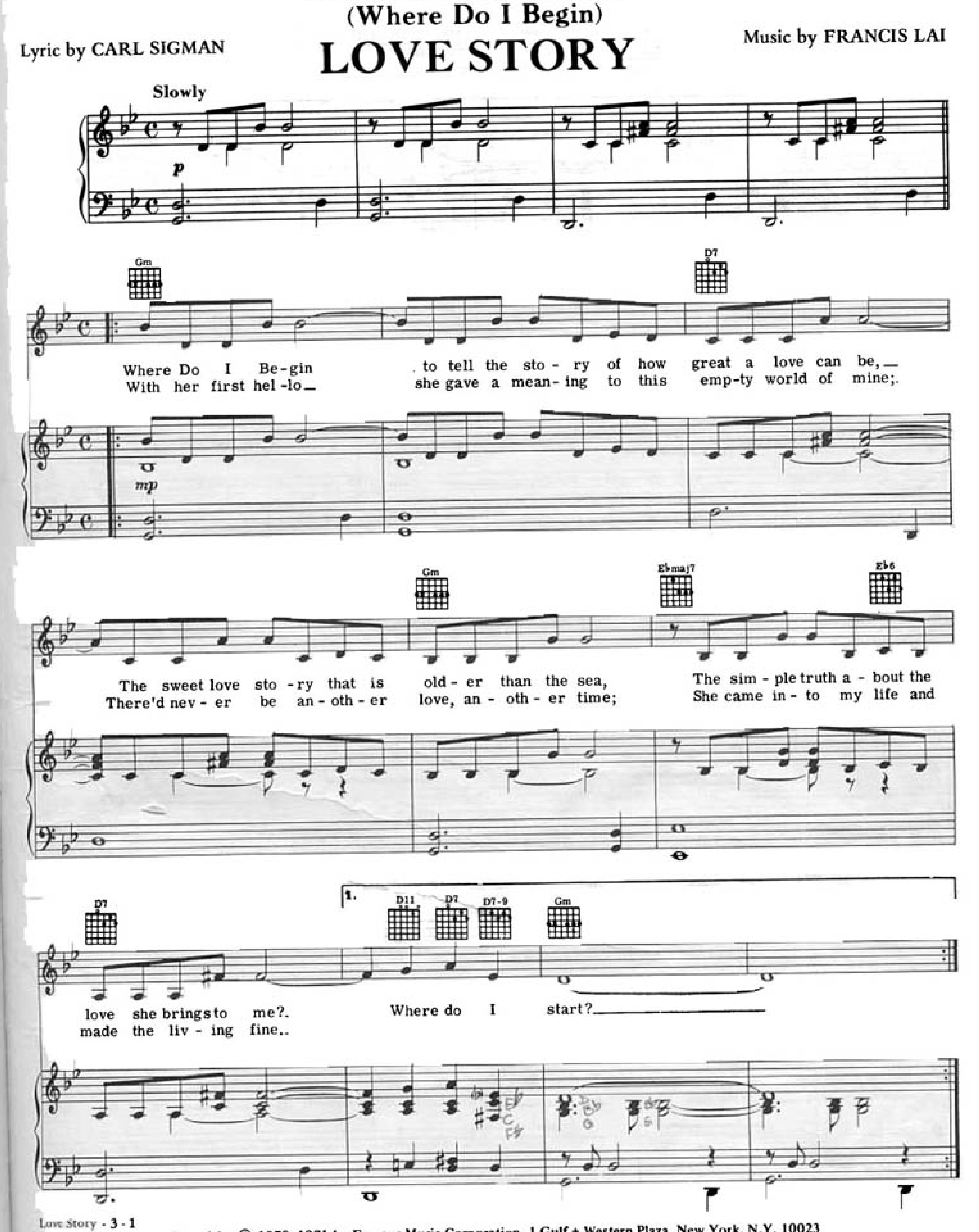From the Motion Picture "LOVE STORY"
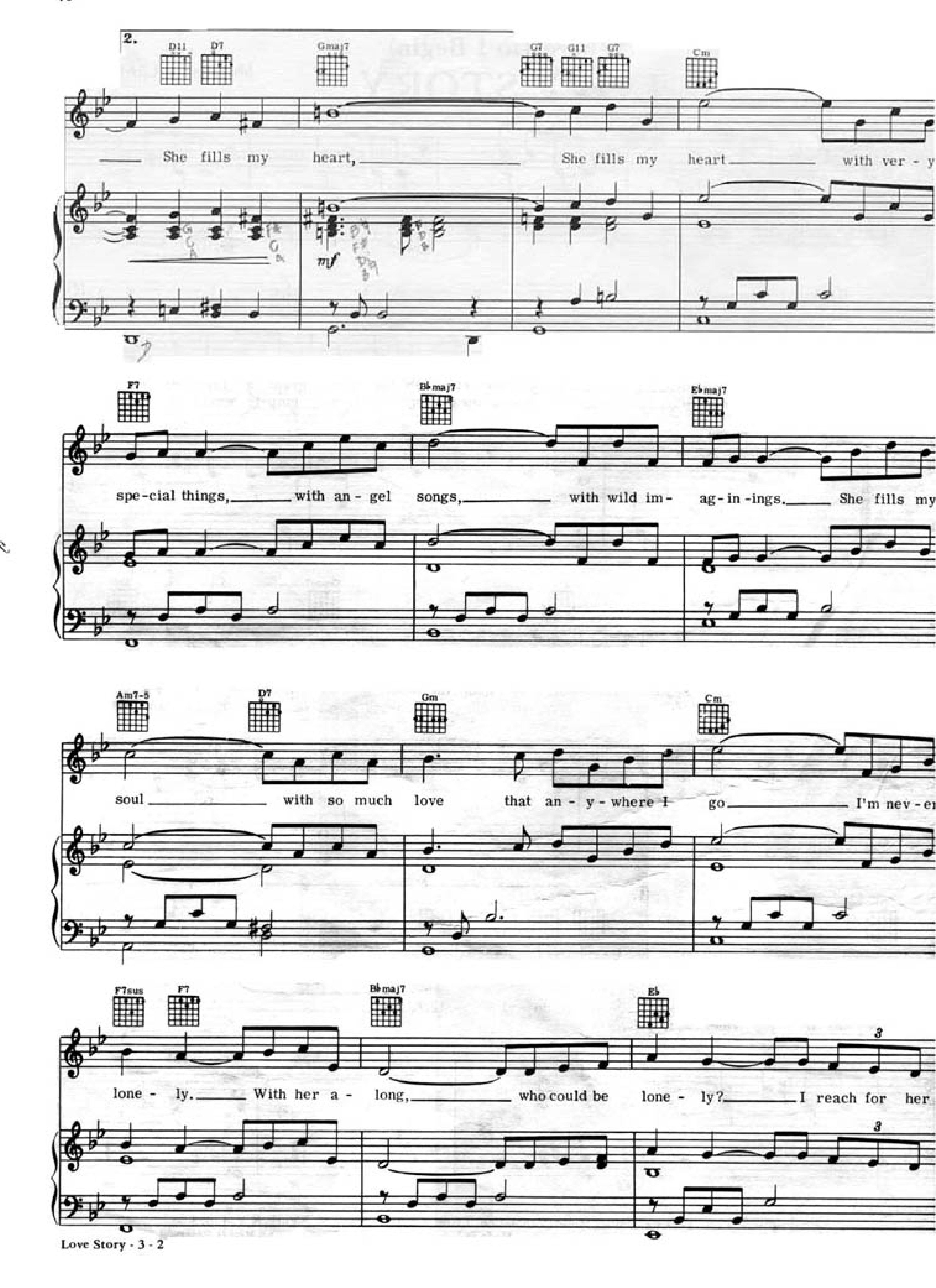
(Where Do I Begin)

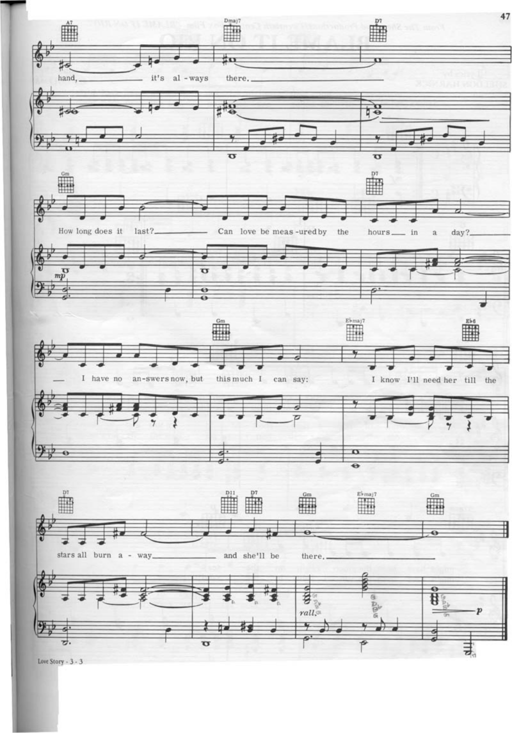
LOVE STORY

Lyric by CARL SIGMAN

Music by FRANCIS LAI




2.
D11
D7
Gmaj7
G7
G11
G7
Cm
She fills my heart,
She fills my heart with ver - y
mf
F7
B♭maj7
E♭maj7
spe-cial things, with an - gel songs, with wild im - ag-in-ings. She fills my
Am7-5
D7
Gm
Cm
soul with so much love that an - y - where I go I'm nev - er
F7sus
F7
B♭maj7
E♭
lone - ly. With her a - long, who could be lone - ly? I reach for her
3


A7
Dmaj7
D7
hand, it's al - ways there.
Gm
D7
How long does it last? Can love be meas - ured by the hours in a day?
mp
Gm
E♭maj7
E♭6
I have no an - swers now, but this much I can say: I know I'll need her till the
D7
D11
D7
Gm
E♭maj7
Gm
stars all burn a - way and she'll be there.
rall.
p